NATIONAL MUSIC

VOCAL.

STAR SPANGLED BANNER.
MARSEILLES HYMN.
HAIL COLUMBIA.
YANKEE DOODLE.
AMERICA.
OUR FLAG IS THERE.
RALLY FOR THE BANNER.

INSTRUMENTAL.

STAR SPANGLED BANNER. OESTEN.
STAR SPANGLED BANNER. BEYER.
HAIL COLUMBIA. . . . . OESTEN.
HAIL COLUMBIA. . . . . BEYER.
YANKEE DOODLE. . . . . OESTEN.
YANKEE DOODLE. . . . . BEYER.
MARSEILLES HYMN. . . . BEYER.
AMERICA. . . . . BEYER.

BOSTON:

Published by OLIVER DITSON & CO., 277 Washington Street.

C. C. CLAPP & CO., Boston. J. E. GOULD & CO., Philadelphia. FIRTH, POND & CO., New York. JOHN CHURCH, JR., Cincinnati

Entered, according to Act of Congress, in the year 1861, by Oliver Ditson & Co., in the Clerk's Office of the District Court of the District of Massachusetts.

OUR FLAG IS THERE.

Note by the Publisher.—This song was written by an Officer of the American Navy during the war of 1812. It being very popular, although long out of print, is now re published in compliance with the request of many Officers in the U.S. Navy.

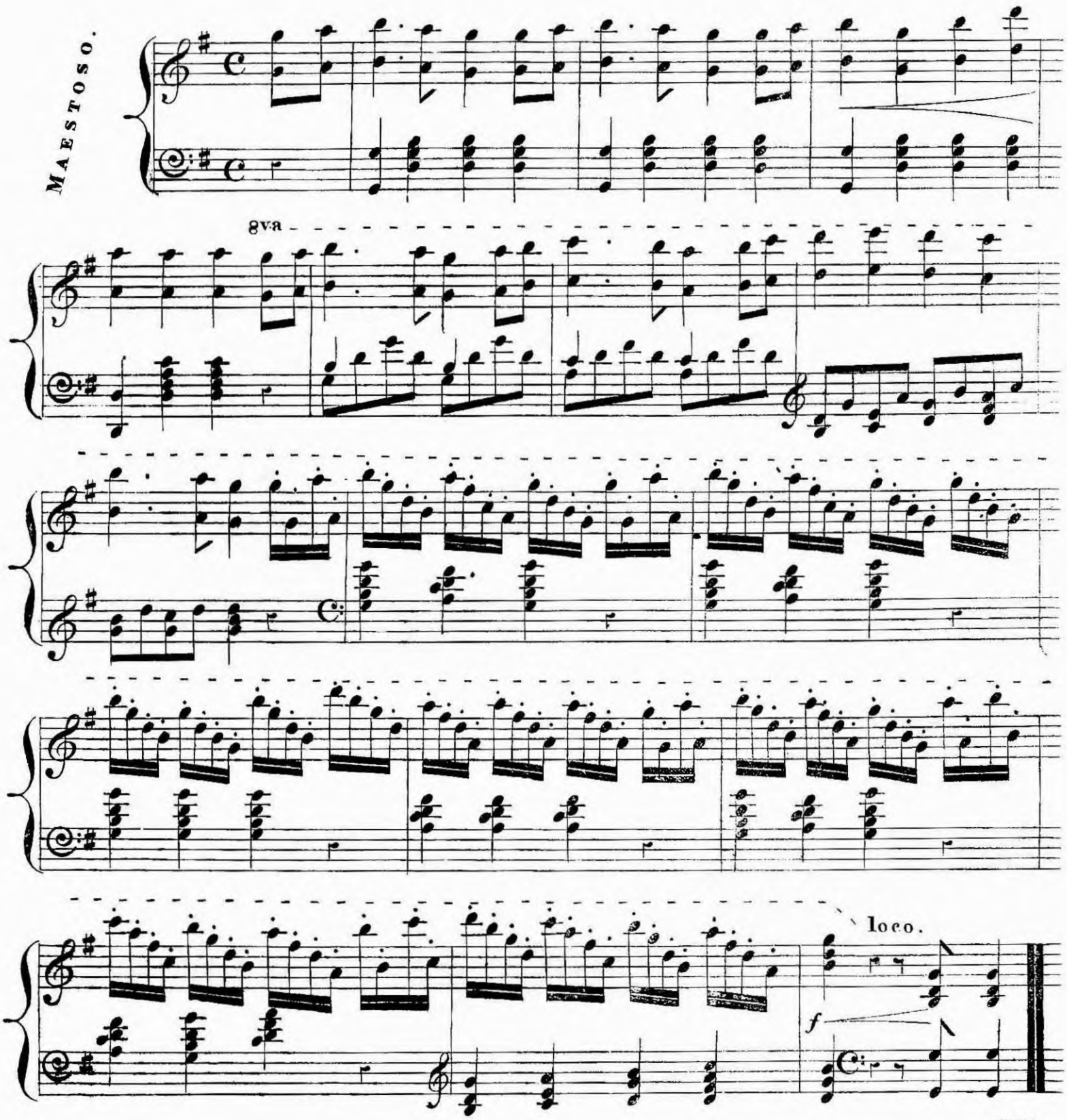

Our Flag is there! Our Flag is there! We'll hail it with three

loud huzzas! Our Flag is there! Our Flag is there! Be-

hold the glorious Stripes and Stars! Stout hearts have fought for

that bright flag, Strong hands sustain'd it mast head high, And

Oh! to see how proud it waves, Brings tears of joy in

ev'_ _ ry eye. Our Flag is there!. Our Flag is there! We'll

8va

hail it with three loud huzzas! Our Flag is there! Our

Flag is there! Be_ _ _hold the glorious Stripes and Stars!

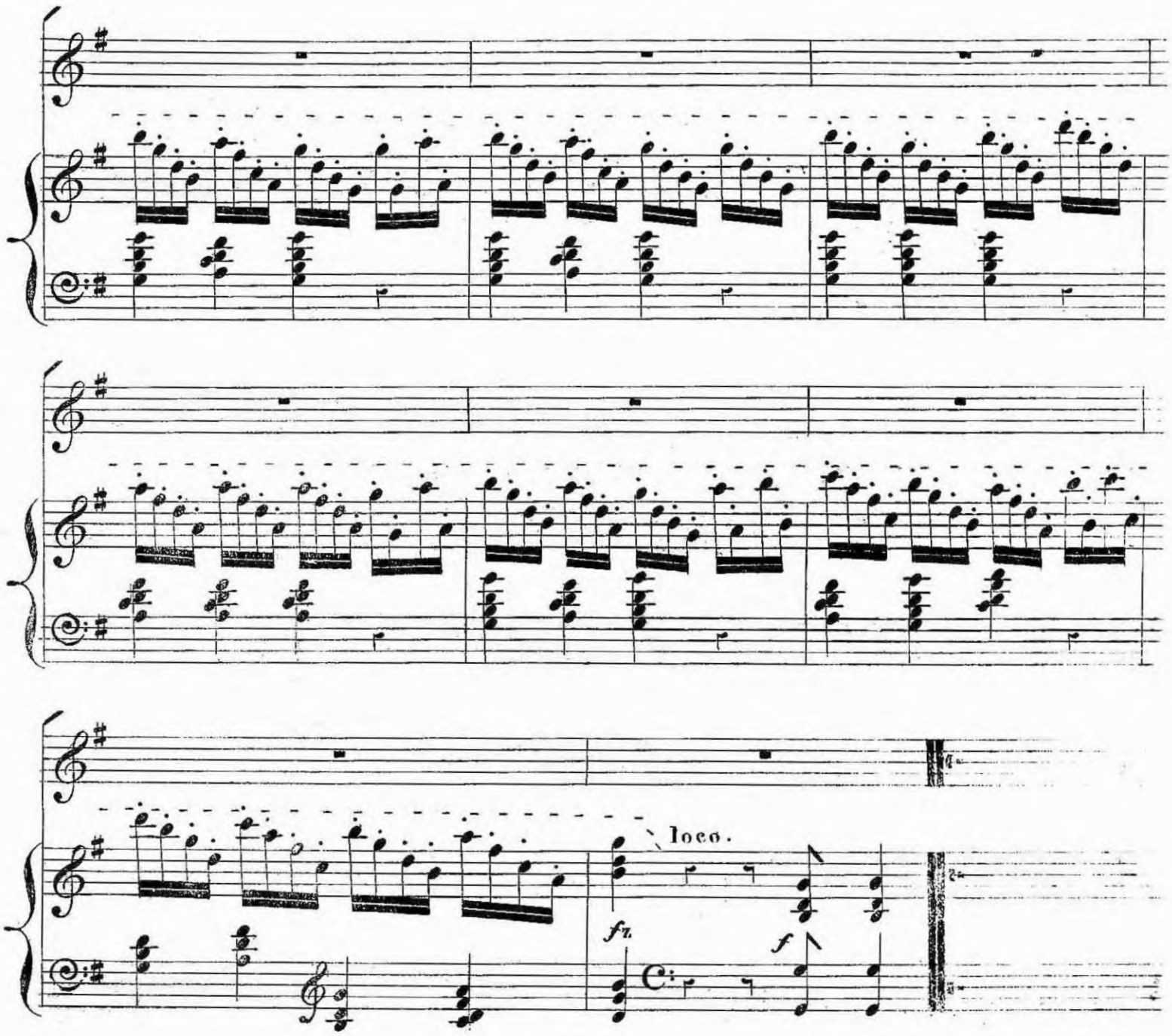

That flag has stood the battle's roar,
With foemen stout, with foemen brave;
Strong hands have sought that flag to low'r,
And found a speedy wat'ry grave!
That flag is known on ev'ry shore,
The standard of a gallant band,
Alike unstain'd in peace or war,
It floats o'er Freedom's happy land.
Our Flag is there! &c.