May 12, 1959

Dear Mr. and Mrs. Rubenstein,

I cannot begin to thank you for your perfectly lovely wedding gift. The blue enamel silver bowl is really beautiful and also so very useful; both Alec and I are deeply appreciative of your generosity and thoughtfulness.

I am so sorry that you are unable to come to our wedding. Believe me your presence will be greatly missed. Tamara and Myron speak often of you and I feel I know you already!

Again please accept our sincerest thanks and appreciation.

Sincerely,

Sue

Miss Susan Ullman

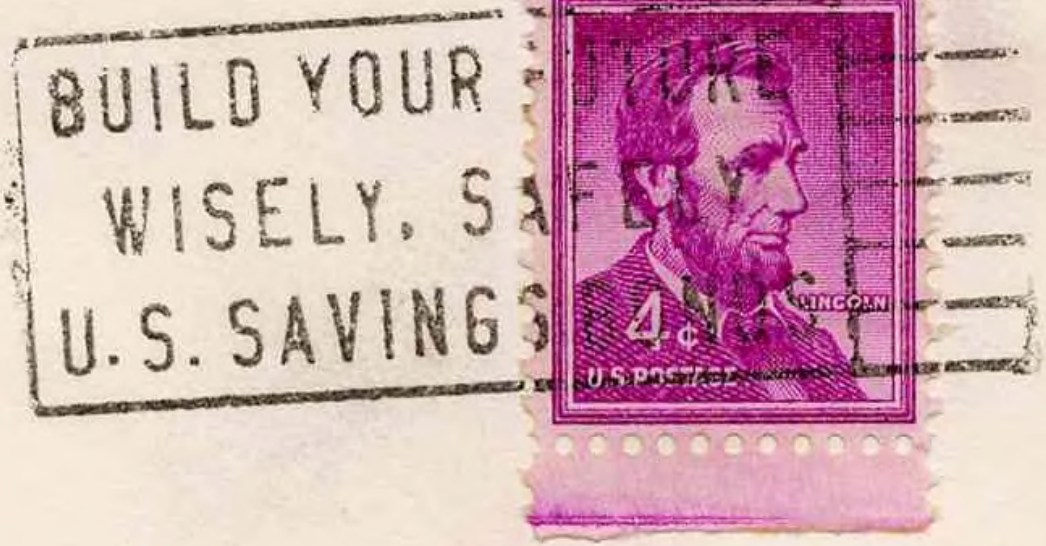

Mr. and Mrs. Arthur Rubenstein
630 Park Avenue
New York, New York

17-H
45 East End Ave.
New York, N.Y.